

**ROCK HAULING  
STATE GAME LANDS #067  
“Woodrat Condos”**

March 13, 2020

The Pennsylvania Game Commission (PGC) requires dump truck hauling services. Five to six preferably 22-ton capacity dump trucks are needed for up to 8-9 days in two periods during April, 2020.

PennDOT and their contractor are removing up to approximately 4,000 loose cubic yards (approximately 6,750 tons) of R7 limestone and approximately 800 cubic yards (approximately 1,800 tons) of cut-stone bridge piers/abutments from a job in Hopewell, Bedford County at the intersection of state routes 915 and 26 (coordinates 40.1377, -78.2671).

PGC requires this material to be hauled to 3 locations on State Game Lands 67 in Carbon Township, Huntingdon County: “Kenrock 1” (coordinates 40.2397, -78.1605, “Burma Road” (coordinates 40.2501, -78.1815), and “Kenrock 2” (coordinates 40.2378, -78.1616). See accompanying maps for details of delivery locations and access.

The Kenrock 2 site will receive approximately 790 tons. The Kenrock 1 site will receive approximately 1,890 tons. The Burma Road site will receive approximately 1,875 tons. If additional material remains to be hauled after these tonnages are delivered, each of the 3 sites can receive proportionately more loads with a preference for the additional material to be delivered first to Kenrock 1, then Burma, then Kenrock 2. Additional drop sites will be identified if necessary near these locations.

Rock must be hauled on the schedule of PennDOT and their contractor. This date is projected to be in mid-April, but a specific date has not been identified.

Exact final cubic yardage/tonnage is unknown. Contractor must guarantee this hauling service will be provided in full during the periods required by PennDOT and their contractor.

Contractor will provide documentation of the number of fully-loaded truck trips (by truck size, if other than 22-ton capacity trucks are used) for each and all delivered loads.

Access to the Kenrock sites is via State Route 913, 4.7 driving miles east of Saxton, then 1.5 miles along an improved dirt and gravel road to the Kenrock 2 site, and 0.2 miles farther to Kenrock 1.

Access to the Burma Road site is from Little Valley Road (SR3001) 2 miles north of Route 913 in Middletown, Carbon Township, then 1.3 miles along an improved dirt and gravel road known as Burma Road to the project location.

Bidders must provide a bid for the total cost of the hauling service and your bid as a per-hour rate. One purchase order will be issued for this project. Bid amounts must be in dollars and cents: no fractions of a cent will be accepted.

Questions concerning project specifications, requirements, access, and site conditions should be directed to Land Management Group Supervisor Chris Skipper or Wildlife Management Supervisor Justin Vreeland at 814-643-1831.

Bidders should consult attached maps and/or visit the sites to assess pertinent conditions such as access, road slope, proximity of utilities, and other conditions in the access and delivery areas. Burma Road is open to public travel to the Burma Road site. The Game Lands road leading to the Kenrock sites is open to public travel up to a locked gate at coordinates 40.2351 -78.1646. The project sites is located approximately 0.3 and 0.4 miles beyond the gate. A combination lock has been placed on the gate with combination 4-0-6-7. Access to vendors is permitted only to the project site. Lock and gate must be securely locked closed after your site visit.

The Commonwealth reserves the right to reject any and all bids, to waive technical defects in bids and to accept or reject any part of the bid deemed in the best interests of the Commonwealth. Except as otherwise provided by law, award will be made to the lowest responsible and responsive bidder. A Purchase Order will be generated at the time of award without further input from the successful bidder. Awarded vendor will be sent a copy of this document and no work will be authorized until the vendor is in receipt of the Purchase Order.

Access to the Burma Road site. Note lengthy grade.

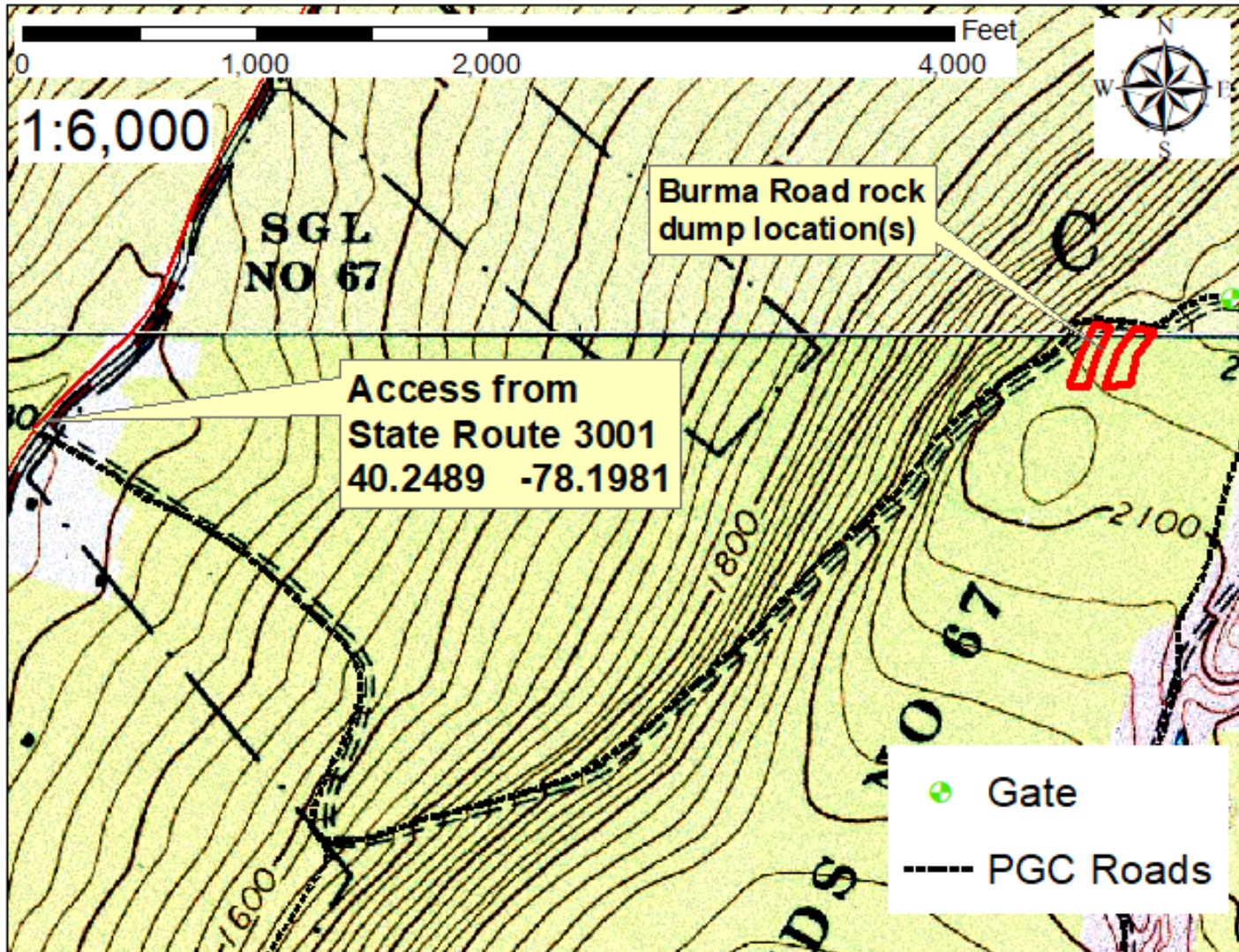

Access to the Kenrock sites

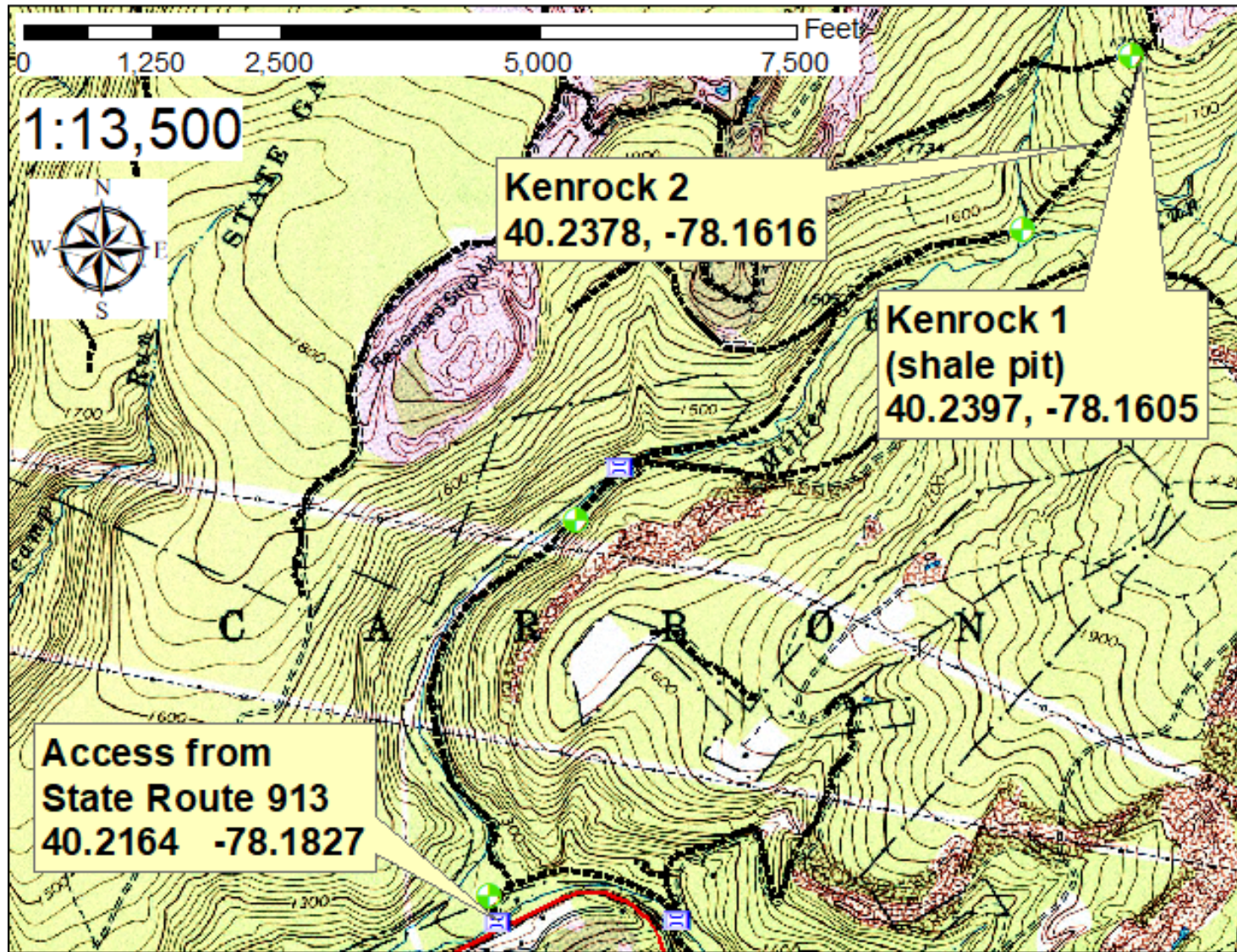

Detail of the only significant slope along entire Game Lands road: 0.4 miles between the Kenrock 1 site at the top of the map and the gate indicated near the bottom left of the map where the road crosses a small creek.

